

The Tools

©2015 - Michael Mancini

A D A D Esus E

Voice

Piano

5 A D A D Esus E

Verse As I get into line I bump into the person in front of me

Pno.

9 A D A D Esus E

repeat 8 times

Ooops I'm sorry I apologize I did not mean to do that "and the symbol for that is...|

Pno.

The Tools

A D A D A D A D

13

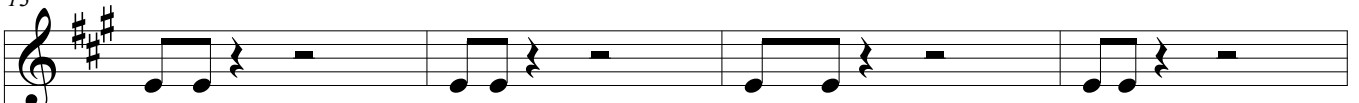

Band aid Ear Phones Railway Tracks Feet

Pno.

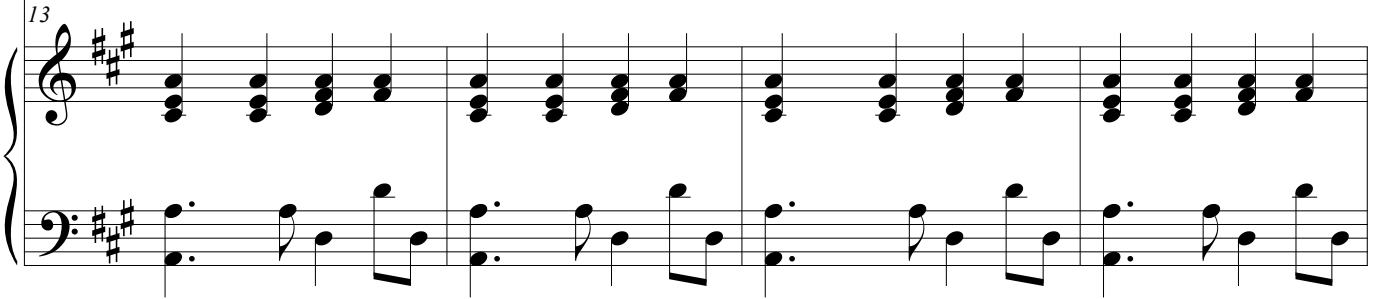

A D A D A D A D

17

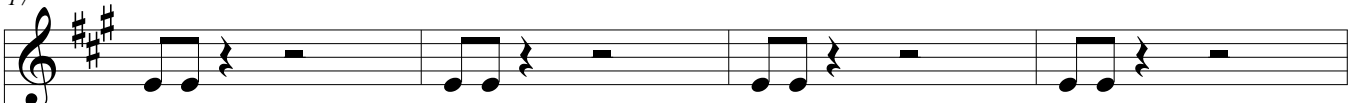

Coin Crayons Mouth Hands

Pno.

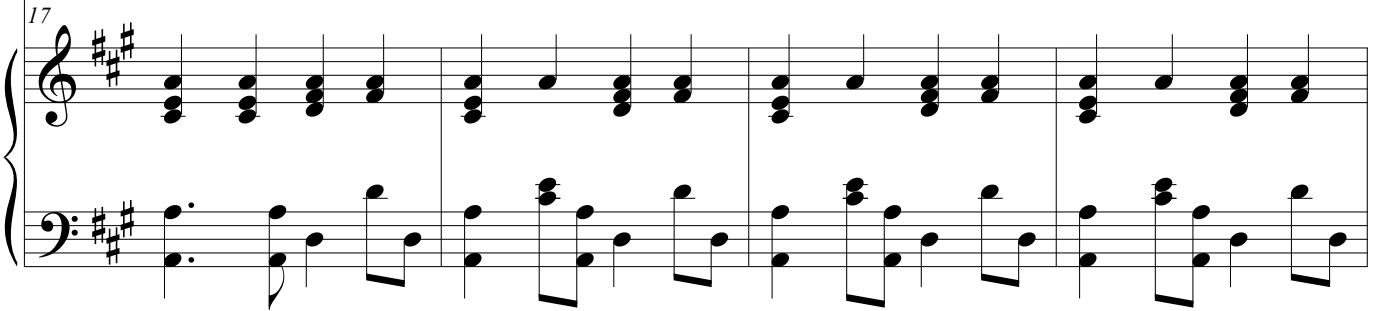

A D A D Esus

21

Think before you act and try to use each tool

Pno.

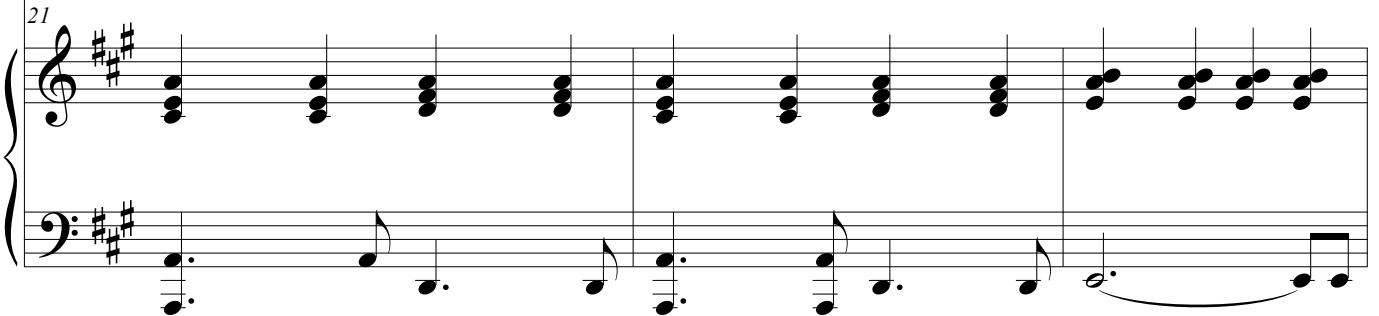

The Tools

E A D A D Esus

24

You will make new friends and all will be cool

Pno.

E A D A D A D

28

Band aid Ear phones Rail way tracks

Pno.

A D A D A D A D

32

Feet Coin Crayons Mouth

Pno.

So, How Are Ya Now?

©2015 - Michael Mancini SOCAN

B F# E

Voice

Piano

F# A B F#

4

So how are ya now

Pno.

E F# B

7

it's a brand new day So how are ya

Pno.

©2015 - Michael Mancini SOCAN

* Melody may vary from audio CD

So, How Are Ya Now?

F# E F# A B

10

now are you _____ ok ay So how are ya

Pno.

F# E F# B

14

now how are ya now so how are ya

Pno.

F# E F# A B

18

now how are ya now " Lets Clap"

Pno.

22 F# E F# B

Pno.

26 F# E F# A B

Verse 2:

So, how are ya now
 Let's go play
 There's fun to be had
 And dragons to slay

Verse 3:

So, how are ya now
 It's time to have lunch
 Sit down at a table
 Hear our veggies go crunch

Verse 4:

This day will be good
 If you do what you should
 Take care of your friends
 And when the day ends

Verse 5:

So, how are ya now
 Is everything fine
 How was your day
 Then let me tell you about mine

Friendship

©2015 - Michael Mancini SOCAN

F B \flat F C F B \flat F C

Voice

Piano

F B \flat F C F B \flat

5

5

Chorus

You've got a person who looks out for you Someone who'll hug you when you're

Pno.

F C F B \flat F C

8

8

feeling — blue — When you're in trouble they'll see you through

Pno.

* Melody may vary from audio CD

Friendship

F B \flat F C F B \flat F C

11

You've got a friend 'cause thats what they do _____ You Verse

Pno.

F B \flat F C F B \flat F C

15

make a mis take I for get _____ you eat all the cake I for give _____

Pno.

F B \flat F C F B \flat F C

19

Friendship means a lot of _____ give and take _____

Pno.

Friendship

23 F B♭ F C F B♭

You've got a person who looks out for you someone who'll hug you when

23 Chorus

Pno.

26 F C F B♭ F C

you're feeling blue — When you're in trouble they'll see you through

26

Pno.

29 F B♭ F C F B♭ F C

You've got a frienduse that's what they do

29

Pno.

Friendship

F B \flat F C F B \flat F C

33

You've got a friend 'cause that's what they do

F B \flat F C F B \flat

37

You've got a friend 'cause that's what they do

F C F B \flat F C F

40

You've got a friend 'cause that's what they do

Verse 2:
 When I have none, you share
 When I am hurt, you show that you care
 I know that our friendship is
 Something pretty rare

Verse 3:
 We look forward to every day
 We work hard and then we get to play
 Friendship is action, not just
 Something that you say

Respect

©2015 - Michael Mancini SOCAN

G Am G Am

Voice

Piano

5 G Am G

Chorus I respect you _____ you respect me _____ on the outside we look

Pno.

8 Am G Am

different inside we're just the same

Pno.

* Melody may vary from audio CD

©2015 - Michael Mancini SOCAN

Respect

G Am G

11

Verse you like sun ny days ___ and I like puddles and rain ___ You like de luxe piz

Pno.

Am G Am

14

— za I like to eat mine plain

Pno.

G Am G

17

You play with groups of child ren I like to read al one You send tweets and e__

Pno.

Respect

Am G Am G

20

— mails I like to talk on the phone

Chorus I res pect you

Pno.

Am G Am

24

— you res pect me — on the out side we look different in side we're just the

Pno.

G Am G G A

27

same I res pect you

Pno.

41 A Bm A

Pno.

Verse 2:

We come from different places

We like different foods

But if you watch our faces

You can read our moods

Sometimes I am happy

Sometimes I bet you're sad

But you know someone loves you

Even if you're mad

Put Ups

©2015 - Michael Mancini SOCAN

E A E

Voice

Piano

4 D B E A

Chorus Put ups — Put ups — makes me com plete

7 E D B

Put ups — put ups — like the food we eat

* Melody may vary from audio CD

©2015 - Michael Mancini SOCAN

Put Ups

E A

9 Put ups — Put ups — That's what we need —

Pno.

E D B D B

11 Put ups — put ups — help me succeed you are kind Verse

Pno.

D B D B D B

14 you are swell best of all your feet don't smell

Pno.

Put Ups

17 E A E

Chorus Put ups — Put ups makes me com plete — Put ups — put ups —

Pno.

20 D B E A

like the food we eat Put ups — Put ups Thats what we need —

Pno.

23 E D B E

Put ups — put ups — help me — succeed

Pno.

Put Ups

A

E

D

B

E

26

Pno.

A

E

D

B

E

30

Pno.

Verse :2

You are good

You are smart

You always finish

What you start

Verse 3:

I see you share

I know you care

When you grow up

You could be mayor (Spoken "I'd vote for you")

I Can Calm Down

©2015 - Michael Mancini SOCAN

Chords: Dm7 Cm7 Dm7 Cm7 Dm7 Cm7

Voice: Verse
Sometimes I get up set

Piano

4 Dm7 Cm7 Dm7 Cm7 F Bb

4 I find it real ly hard to make myself calm down so I take some time to think

Pno.

8 F Bb F Bb Ebsus

8 go and get a drink I feel my an ger start to shrink Or I

Pno.

* Melody may vary from audio CD

©2016 - Michael Mancini SOCAN

I Can Calm Down

F B \flat F B \flat F B \flat

11

talk to my self — take a book down from the shelf go find my best friend his name's

Pno.

E \flat sus F B \flat F B \flat

14

Ralph or I take a breath that's long listen to my favorite song

Pno.

F B \flat E \flat sus F B \flat

17

do some exercise to make me strong or I maybe count to ten —

Pno.

I Can Calm Down

20 F B♭ F B♭ E♭sus

20 write my feelings with a pen — I use these tools every now and then —

23 Dm7 Cm7 Dm7 Cm7 Dm7 Cm7 Cm7

Verse: 2
 When I feel upset
 These are things I do
 And you can use these tools too
 You can
 Take some time to think
 You can go and get a drink
 I bet your anger starts to shrink
 Or you
 Talk to yourself
 Take a book down from the shelf
 Go and find a friend like my pal Ralph
 Or you
 Take a breath that's long
 Listen to your favorite song
 Do some exercise to make you strong
 Maybe count to ten
 Write down your feelings with a pen
 Use these tools every now and then

Animals Have Feelings Too

©2015 Amy King - SOCAN

System 1:

- Chords:** C, G/B, G, C, G/B
- Instrument:** Voice (rests), Piano

System 2:

- Chords:** G, C, G/B, G
- Lyrics:** Verse I am Ralph's lit tle kit ten and
- Instrument:** Pno.

System 3:

- Chords:** C, G/B, G, C, G/B
- Lyrics:** I'm as cute as a ba bies mit ten but I'm a big responsi
- Instrument:** Pno.

* Melody may vary from audio CD

©2015 Amy King - SOCAN

Animals Have Feelings Too

10 G C G/B G

bil i ty _____ 'cause you have to take _____ care of me _____

Pno.

13 C G/B G C G/B

my pet friends and I can show you _____

Pno.

16 G C G/B G

lots of love _____ but please consider the ab ove _____ we can

Pno.

19 C G/B G

cud dle on the couch but don't for get my food

Pno.

21 C G/B G C G/B

and bring me outside even if you're in a tired mood

Pno.

24 G C D

CHORUS whether it's a fish or a dog or a frog upon a log or a

Pno.

Animals Have Feelings Too

27 C D C ³

bird flying high in the sky a wolf or a sloth or a

Pno.

30 D C D

moth upon a cloth or an owl such a nice guy a

Pno.

33 C D G

moose on the loose or a Can ada goose a cow that says moo

Pno.

36 A C D

or a Kangaroo one thing I know is true__

Pno.

39 C D G G

animals__ have feel lings__ too it can be a

Pno.

42 C D C

laugh ing giraffe or a parakeet with stinky feet__ or a man atee__

Pno.

Animals Have Feelings Too

45 D C D

— a whale or a snail or a mouse in a house or an

48 C D C

angry bee in a tree an eagle or a beagle

51 D G A C

how about a horse but of course a bear or a caribou one thing that I

Pno.

55 D C D G

know is true — an in mals have feel ings — too —

Pno.

58 G C D

one thing that I know is true —

Pno.

61 C D G G C G/B

an i mals have feelings too an i mals have feel

Pno.

Verse 2:

I am mister Racoon and I live outside
 with my friends under the sun and moon
 Our philosophy is "you look don't touch"
 'cause we don't really like to be bothered that much
 Sometimes we are afraid of Ralphs family
 'cause sometimes humans just don't see
 That we don't need their "people" food
 And throwing things at us is just plain rude

Verse 3:

Ralph is visiting me at the farm
 We get up really early the rooster is our alarm
 We work really hard for most of the day
 But the farmer treats us well that's why we don't stray
 We require special care
 To ensure we provide our fair share
 'cause we are here for a special reason
 To give to you through every season